



29 Fore Street, Truro  
£225,000



CLIVEPEARCE

01872 272622 | [hello@clivepearceproperty.com](mailto:hello@clivepearceproperty.com)





£225,000

A character home in the heart of the village, with parking and a garden. Period features blend with contemporary open plan styling. Modern kitchen, wood burning stove and gorgeous updated bathroom.

# Property Description

## Why You'll Like It

A period village house which is centrally located in Chacewater. Great thought has been put into the interior styling of this beautiful home resulting in a fresh contemporary feel with classic features intact. The living and dining space is open plan with well defined areas and a gorgeous woodburning stove. Windows at each end allow plenty of natural light and steps lead up to the kitchen. Fitted with cream coloured cabinets and timber effect worktops, the kitchen has an integrated oven, hob and extractor. A door from the kitchen opens to the garden. Upstairs, there is a split level landing and to the rear is a fitted bathroom with white suite, shower over the bath, WC with hidden plumbing, slate style floor tiles with underfloor heating and a vanity basin. Both bedrooms are a lovely size with a large double bedroom to the front and the second bedroom overlooking the rear. On the landing is a storage cupboard. Outside, the landscaped garden is most attractive and has a useful block built out house, sun deck and fencing along with a rear gate to a parking space.

## Where It Is

Chacewater is a popular and convenient village about 5 miles from Truro. It is exceptionally well connected both for public transport and road links. The village is well served with shops, pubs, doctors surgery and primary school.

## Services and Tenure

Freehold. Mains electric, water and drains. Council Tax Band B.

## Important Information

Clive Pearce Property, their clients and any joint agents give notice that: 1. They are not authorised to make or give any representations or warranties in relation to the property either here or elsewhere, either on their own behalf or on behalf of their client or otherwise. They assume no responsibility for any statement that may be made in these particulars. These particulars do not form part of any offer or contract and must not be relied upon as statements of fact. 2 It should not be assumed that the property has all necessary planning, building regulation or other consents and Clive Pearce Property have not tested any services, equipment or facilities. Purchasers must satisfy themselves by inspection or otherwise. 3. Photos and Videos: The photographs and/or videos show only certain parts of the property as they appeared at the time they were taken. Areas, measurements and distances given are approximate only. Any computer generated image gives only an indication as to how the property may look and this may change at any time. Any reference to alterations to, or use of, any part of the property does not mean that any necessary planning, building regulations or other consent has been obtained. A buyer must find out by inspection or in other ways that these matters have been properly dealt with and that all information is correct. Information on the website about a property is liable to be changed at any time.



GROUND FLOOR

1ST FLOOR

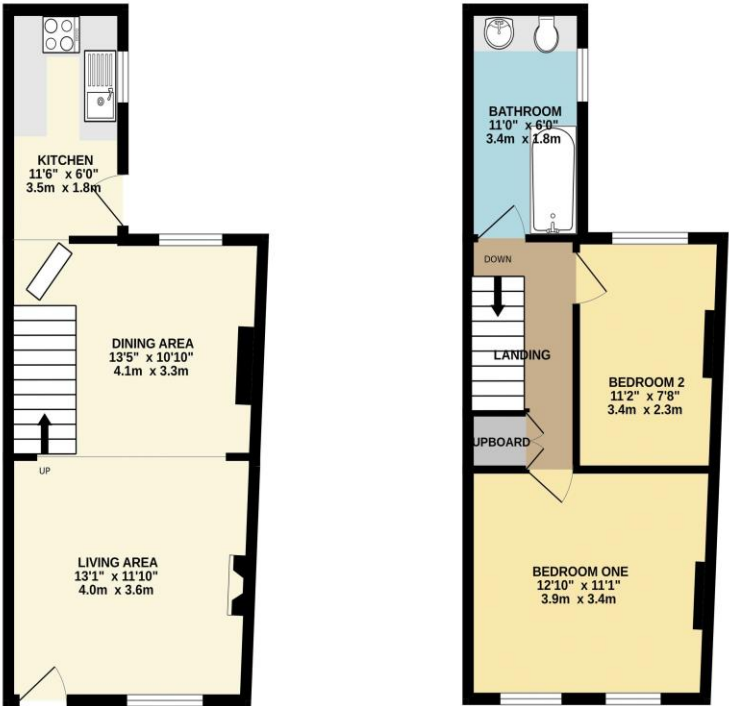

Whilst every attempt has been made to ensure the accuracy of the floorplan contained herein, measurements of doors, windows, rooms and any other items are approximate and no responsibility is taken for any error, omission or mis-statement. This plan is for illustrative purposes only and should be used as such by any prospective purchaser. The services, systems and appliances shown have not been tested and no guarantee as to their operability or efficiency can be given.  
Made with Homage Click

Score	Energy rating	Current	Potential
92+	A		
81-91	B		91 B
69-80	C		
55-68	D		
39-54	E		
21-38	F	34 F	
1-20	G		

These details are for guidance only and complete accuracy cannot be guaranteed. If there is at any point, which is of particular importance, verification should be obtained. They do not constitute a contract or part of a contract. All measurements are approximate. No guarantee can be given with regard to planning permissions or fitness for purpose. No apparatus, equipment, fixture or fitting has been tested. Items shown in photographs are NOT necessarily included. Interested Parties are advised to check availability and make an appointment to view before travelling to see a property.

31 Lemon Street Truro Cornwall TR1 2LS  
01872 272622 | hello@clivepearceproperty.com

